

CEILING LEGEND

	RECESSED LIGHT FIXTURES
	SURFACE MOUNTED FLUORESCENT LIGHT FIXTURES
	AIR DIFFUSERS
	SLOT AIR DIFFUSERS
	RETURN AIR GRILLES
	ACCESS PANEL
	CAMERA
	SPEAKER
	SMOKE DETECTOR
	REMOTE INDICATOR
	EXIT SIGN
	ACOUSTICAL CEILING
	TRACK (AS NOTED)
	TYPE = SEE PROJECT MANUAL

GENERAL NOTES

1. REMOVE ALL EXISTING PAPER FACED GYPSUM BOARD WITHIN PROJECT LIMITS. REPLACE WITH PAPERLESS GYPSUM BOARD. BOARD SHALL BE MOISTURE RESISTANT, PAPERLESS GYPSUM BOARD IN ALL WET AREAS.
2. EXEMPT ALL INTERIOR WALLS AND INTERIOR SHEATHING OF SEAL OF ALL INTERIOR AND EXTERIOR WALLS TO STEEL DECK ABOVE AND FLOOR SLAB BELOW.
3. PROVIDE AIRTIGHT SEAL OF ALL EXISTING AND NEW FLOOR, WALL, CEILING AND ROOF PENETRATIONS.
4. PROVIDE AIRTIGHT SEAL AT THE CONNECTION OF NEW GYPSUM WALL BOARD/GYPSUM CEILING TO EXISTING WINDOW FRAMES.
5. PROVIDE SLANT AT PERIMETER OF ALL WALL HUNG CASEWORK.

CONSTRUCTION CODED NOTES

1. REINSTALL EXISTING LABORATORY CASEWORK.
2. PROVIDE NEW DOORS, FRAMES, HARDWARE SEALS AND BASKETS FOR ALL EXISTING OPENINGS WITHIN PROJECT AREA.
3. SEE MECHANICAL DRAWINGS FOR ADDED CORN. SPACE VENTILATION.
4. PROVIDE NEW 8'-0" CELLULOSE FIBER BATT INSULATION-TYPICAL @ ALL EXTERIOR WALLS. CONTRACTOR TO COORDINATE WITH OWNER'S MOLD ABATEMENT CONSULTANT TO SUSPECTED MOLD INFESTATION. PROVIDE EXTERIOR SHEATHING PRIOR TO INSTALLATION OF NEW INSULATION.
5. EXISTING ROOFING SYSTEM TO REMAIN. PROVIDE NEW BRICK CHIMNEYS ROOF PERMITS COMPLIANCE WITH ROOFING MANUFACTURER RECOMMENDATIONS.
6. EXISTING EIS SYSTEM AND EXTERIOR SHEATHING TO REMAIN. SEE ALTERNATES.
7. EXISTING WIRE SHIELDING - REMOVE & REINSTALL UPON COMPLETION OF THE PROJECT.
8. REINSTALL LOCKERS
9. PROVIDE CELLULOSE FIBER SUSPENDED GYPSUM BOARD CEILING SYSTEM WITH COVERED TRANSITIONS AT ALL WALLS.
10. PROVIDE CELLULOSE FIBER MOISTURE RESISTANT SUSPENDED GYPSUM BOARD CEILING SYSTEM WITH COVERED TRANSITIONS AT ALL WALLS.

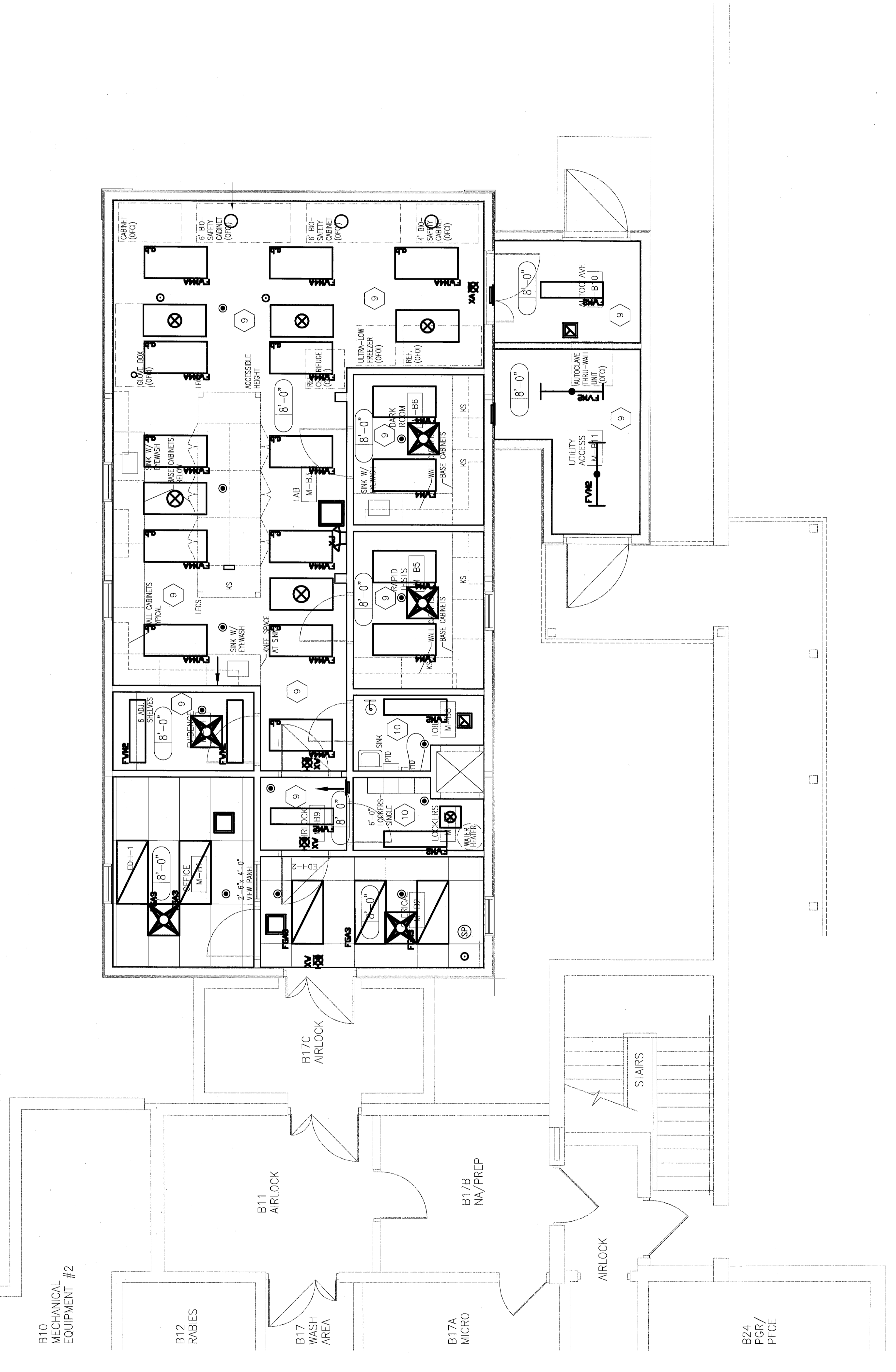

1 RCP PLAN 1/4"=1'-0"